

Vectra^{H2}



THE 3D imaging
solution for
FACE, BREAST,
and **BODY.**

IMAGING EXCELLENCE FROM
 **CANFIELD**

**Simplified consultation
process with VECTRA H2
and Sculptor software.**

CAPTURE
a 3D image

ASSESS
and educate



- Differentiate your practice
- Communicate the possibilities
- Educate your patients
- Close more complementary procedures
- Increase patient satisfaction

REVIEW
the possibilities

DECIDE
direction

DELIVER
the dream



FACE **sculptor**®

- ✓ assessment
- ✓ automated measurements
- ✓ rhinoplasty
- ✓ chin augmentation
- ✓ injectables
- ✓ lifts
- ✓ facial contouring
- ✓ skin resurfacing

BREAST **sculptor**®

- ✓ assessment
- ✓ patient education
- ✓ augmentation
- ✓ mastopexy
- ✓ revision
- ✓ fat grafting

BODY **sculptor**®

- ✓ tummy tuck
- ✓ liposuction
- ✓ buttock augmentation
- ✓ cellulite treatment
- ✓ measure volume change

*Show your patients the exciting possibilities
of their anticipated aesthetic procedures
with Sculptor 3D software . . .*

only from **CANFIELD.**

FACE sculptor®

assess and educate

Automated measurements, some only possible with 3D technology, help your patients understand their current condition.

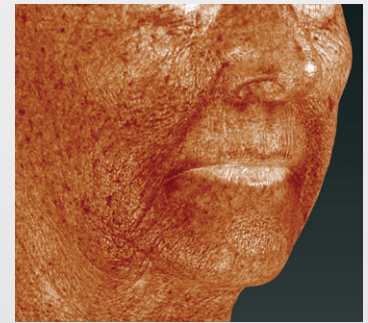
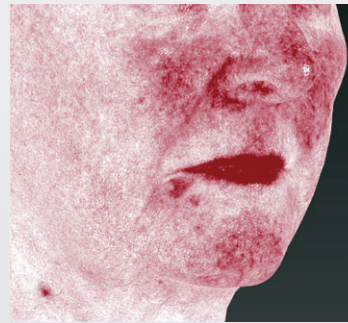
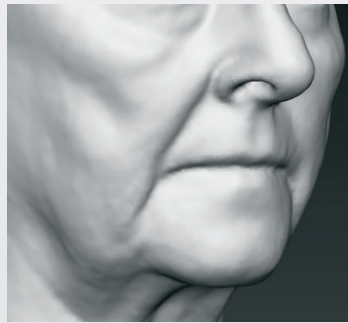
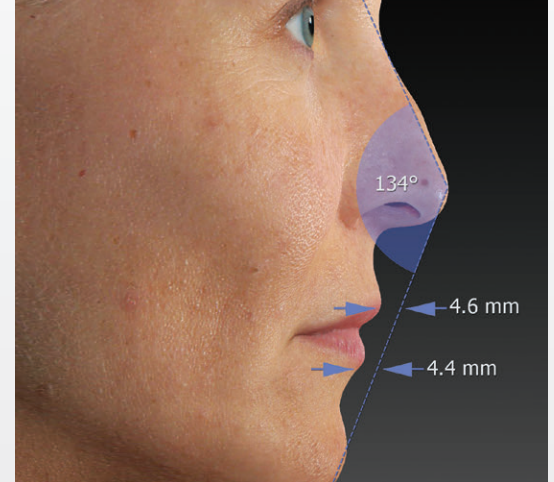
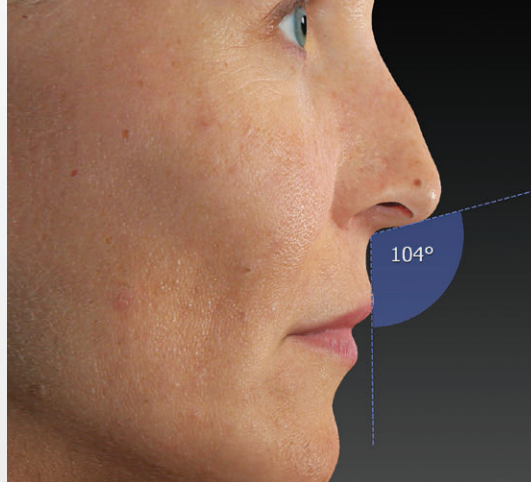

Gray mode reveals contours, presenting opportunities for corrective procedures.

Canfield's proprietary RBX® technology separates the unique color signatures of Red and Brown skin components for unequaled visualization of skin conditions.

Automated Markerless Tracking

provides a dynamic assessment of skin surface changes. Skin surfaces are automatically aligned, tracked and mapped. Vector arrows provide a precise indication of the direction and magnitude of skin movement, which is ideal for encouraging future treatments. Physician review of outcomes helps refine treatment techniques.

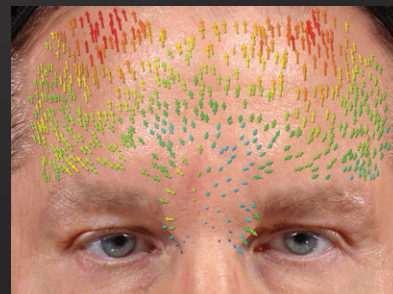

Lift

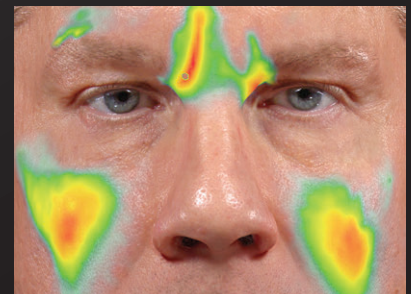

Volumization

simulate outcomes

Intuitive interface helps you achieve realistic 3D results from day one.

Slider-based dorsal height adjustment for instantaneous three-dimensional rhinoplasty simulation.

Contouring Simulate removing or adding volume.

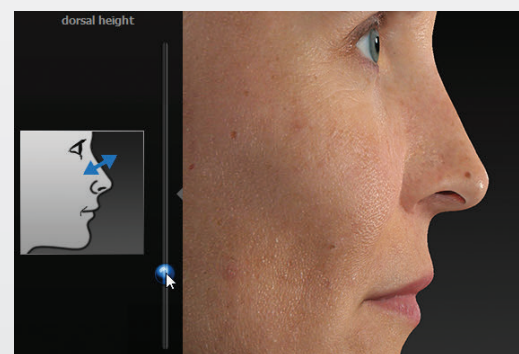
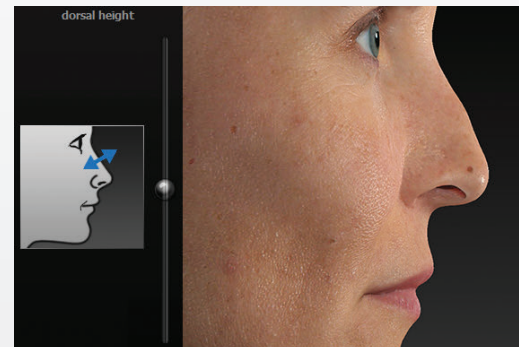

review the possibilities & decide direction

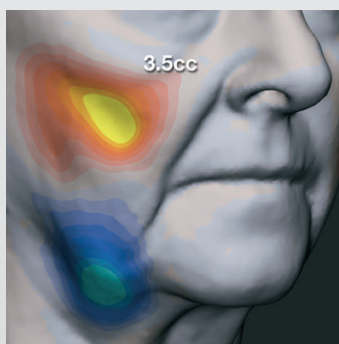

Visualize the degree of contour change with a color distance map.

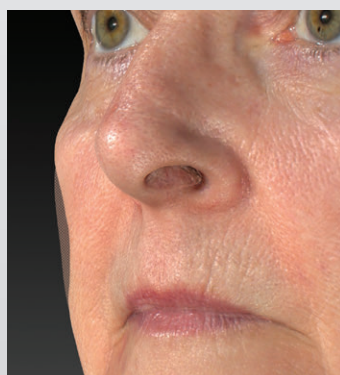

Close more complementary procedures



Demonstrate the difference between the likely outcome with only one or multiple procedures. With Face Sculptor you can explore the possibilities and help your patient decide on the best possible treatment plan.

Overlaying her pre-op image with the simulated outcome makes the differences more apparent.

BREAST sculptor®

assess and educate

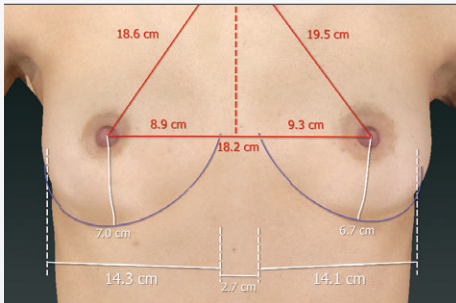

Automated measurements, some only possible with 3D technology, help your patients understand their current condition.

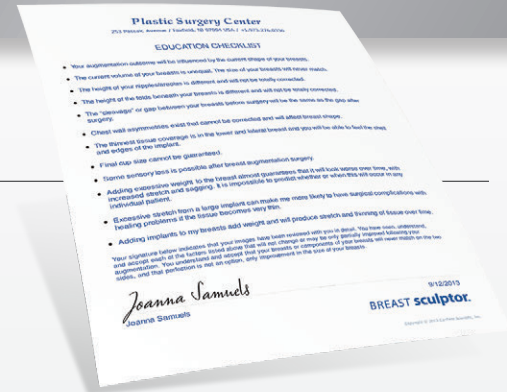

Breast Sculptor's Education Checklist provides a series of customizable disclaimers with relevant visual tools and measurements to streamline your informed consent process. Print a signed summary of topics covered.

simulate outcomes

Intuitive interface helps you achieve realistic 3D results from day one.

68-270MP	270 - 300	11.6	3.9
68-300MP	300 - 330	11.9	4.1
68-330MP	330 - 360	12.3	4.2
68-360MP	360 - 390	12.7	4.2
68-390MP	390 - 420	13	4.5
68-420MP	420 - 450	13.4	4.5
68-450MP	450 - 480	13.7	4.6
68-480MP	480 - 510	14.1	4.6
68-510MP	510 - 540	14.4	4.6
68-550MP	550 - 600	14.6	4.9

Sculptor's dynamic soft tissue modeling technology generates actual 3D models of the implants you select from the product catalogs you normally use. A realistic outcome is then calculated based upon gravity, shape, and the placement of selected implants.

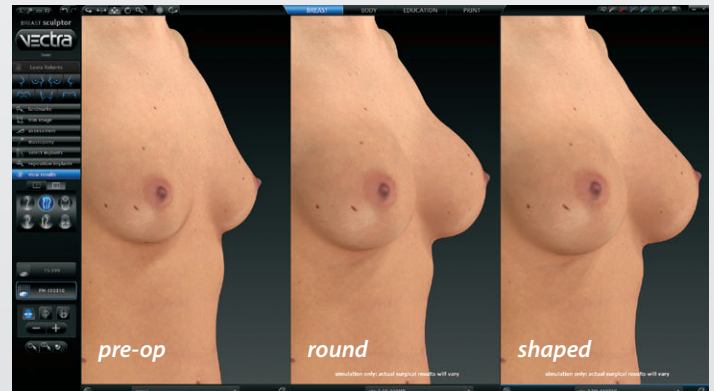

Compare multiple implant scenarios with different size, style and shape options.

Mastopexy interface in Breast Sculptor closely models the way you perform surgery, including adjustable incisions used to simulate the excising of skin.

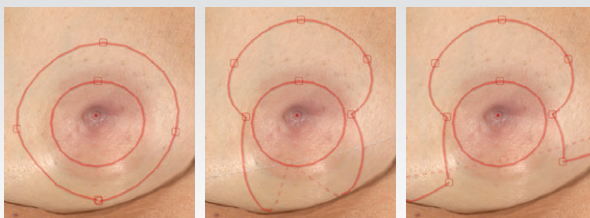

circumareolar

circumvertical

inverted T

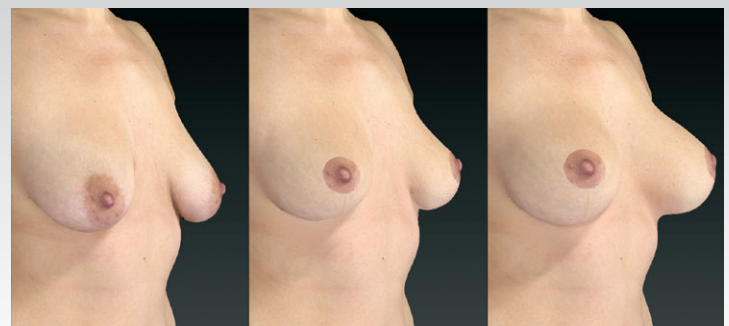

pre-op
3D image

simulated
mastopexy

mastopexy with
breast augmentation

BODY sculptor®

review the possibilities & decide direction

Complementary procedures Help your patient decide on the best possible treatment plan by showing the difference between the likely outcome with single or multiple procedures.

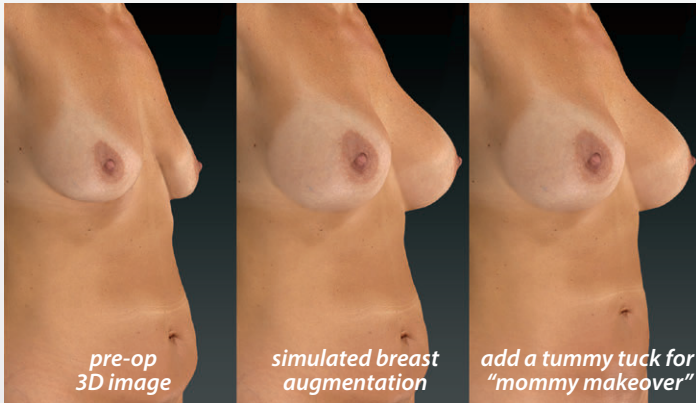

Personal view is only possible with a 3D image.



Overlaying her pre-op image with the simulated outcome makes the differences more apparent.

Body Contouring Simulate removing or adding volume.



Automated circumference and volume measurements for body contouring, only possible with 3D technology and 360° imaging.



ViewMyConsult® web portal helps you stay connected to your patients as they consider the possibilities of aesthetic procedures. By accessing a secure, password-protected web portal, patients can view their 3D pictures in the privacy of their own home. Your patient can take it all home with ViewMyConsult and personalized printed reports.



Optional IntelliStage™ allows for fast and easy 360° capture.



VECTRA H2 flash folds for safe and compact transport.



Custom case included.

VECTRA^{H2}



- ✓ Portable, lightweight, easy to use
- ✓ Photographic quality 3D images
- ✓ Innovative flash provides studio quality lighting for optimal viewing of topography and contours
- ✓ Two unique sets of ranging lights—one for face and one for body—ensure optimal capture distance and resolution
- ✓ Unrivalled assessment and consultation software



IMAGING EXCELLENCE FROM



www.canfieldsci.com / info@canfieldsci.com / phone +1.973.434.1201 / (USA) 800.815.4330

3D SOLUTIONS • FACIAL IMAGING & ANALYSIS • IMAGING SOFTWARE • PHOTOGRAPHY • RESEARCH SYSTEMS & SERVICES • TRAINING

Face Sculptor, Breast Sculptor, Body Sculptor, VECTRA, RBX, SculptMyDream and ViewMyConsult are registered trademarks of Canfield Scientific, Inc.

1806-09-REV-20190130